

INSERT

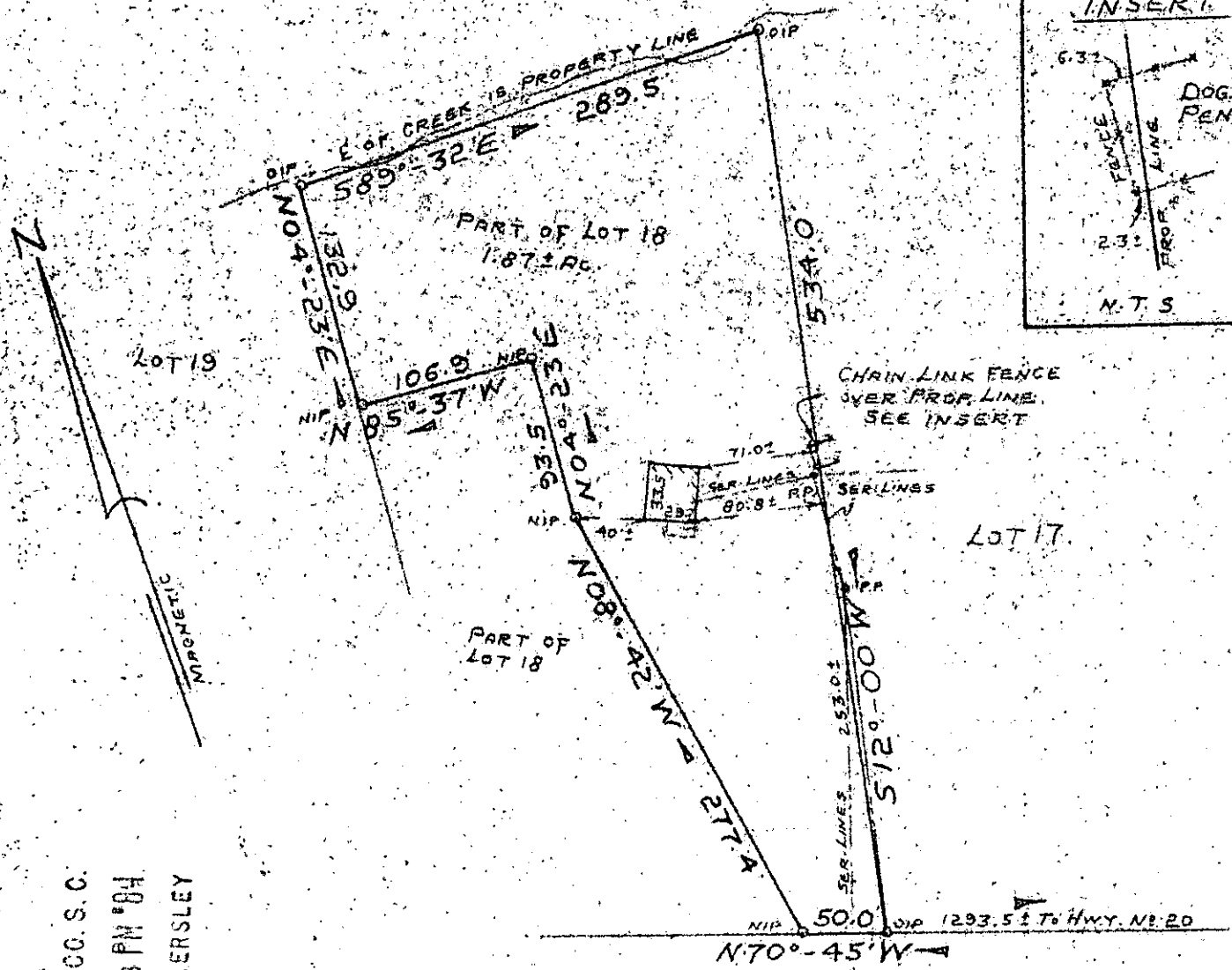
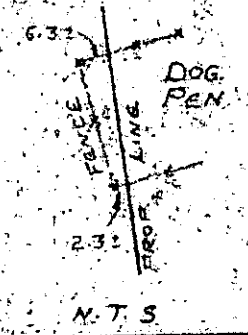

FILED
GREENVILLE CO. S.C.
MAY 30 3 08 PM '84
JUNIE S. TANKERSLEY
R.M.C.

SUNNY LANE

PROPERTY OF
SALVADOR F. TORO
AND

DIANE TORO

NEAR PIEDMONT, GREENVILLE CO., S.C.
APRIL 20, 1984
SCALE 1" = 100'

This is to certify that on April 20, 1984, I surveyed the property shown on this plat, known as part of Lot 18 of PROPERTY OF R. E. DALTON, as recorded in the RMC Office for Greenville County, in Plat Book 8 at pages 14 and 15, and that the property lines, walls and buildings are as shown hereon, and that the building located on said lot does not project nor encroach on adjacent streets or property, and that no adjacent walls or buildings project nor encroach on said lot, and that no utility lines cross this lot except as may be shown hereon. The degree of accuracy is 1/10,000.

NOTE: This property is not located within a flood hazard area.

Survey by: Richard D. Wooten, Jr.
Greenville, South Carolina

10-R-24

37701

Richard D. Wooten, Jr.
S. C. R. L. No. 4678

ECTO ----- 3 MY30 84 025 3.0000